

Metropolitan Health Department Division of Engineering Services 311 23rd Avenue North Nashville, TN 37203	PRIVATE SEWAGE DISPOSAL SYSTEM DESIGN		Owner/Agent: Chuck Ryan Address: PO Box 101271 Nashville, TN 37224 Type of System: Conventional	THREE INSTALLATION "FELONIES" 1. Install system out of designated area 2. Install system too deep or too shallow 3. Install trenches out of level
	<input type="checkbox"/> Repair	<input type="checkbox"/> New Construction	<input checked="" type="checkbox"/> Addition	
	Property Address: 588 Eatons Creek Rd			
	Property Map: 29	Parcel: 156		

DO NOT IMPLEMENT THIS PLAN WITHOUT READING AND UNDERSTANDING ATTACHED SPECIFICATIONS AND REQUIREMENTS SHEET
Residence must be restricted to 2 bedrooms maximum. Grid stakes must remain in place until system is installed and approved. Filling or cutting of soil within 25 feet of disposal field areas may void approval. Approval expires in 2 years from date of issuance.

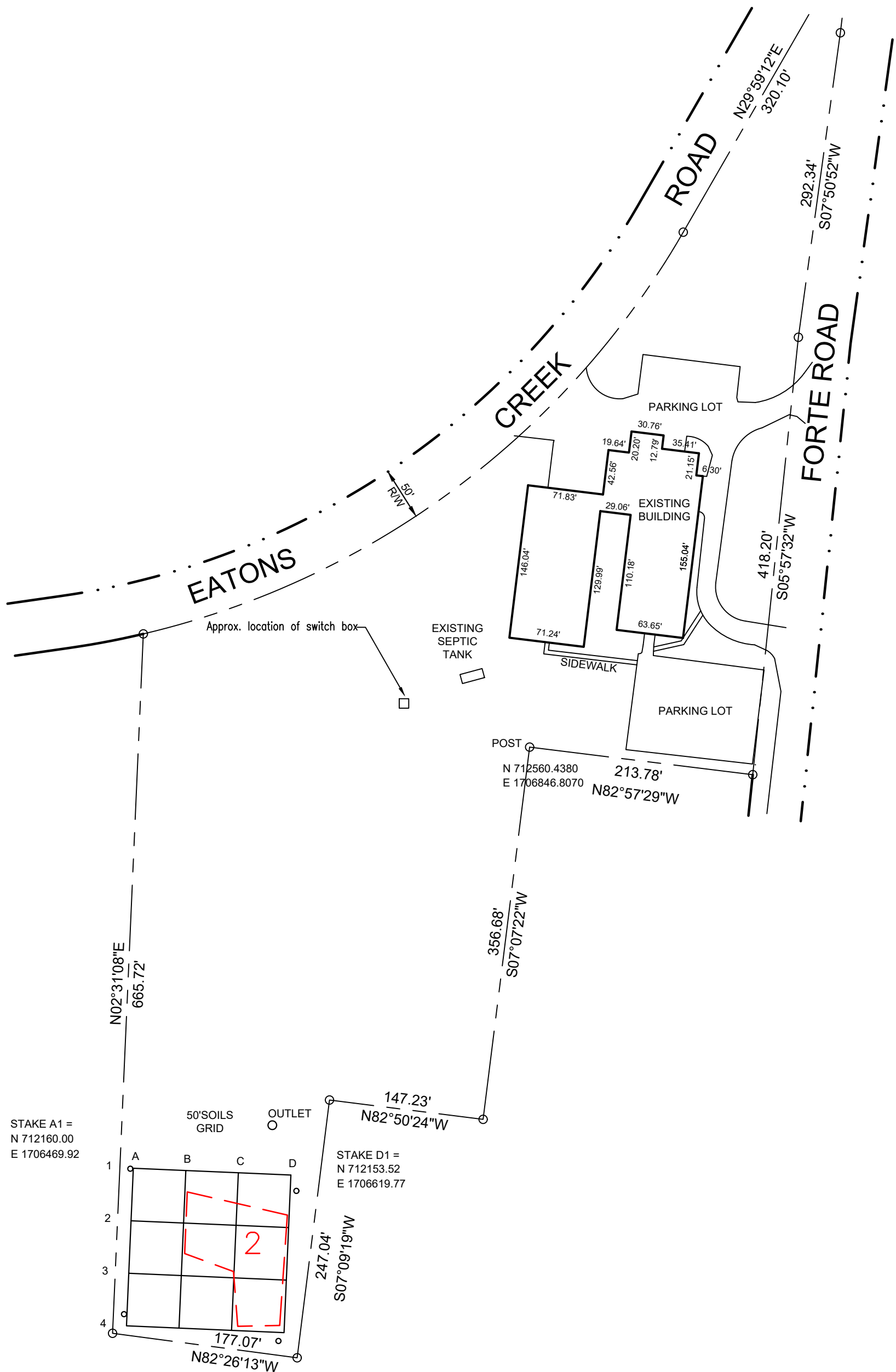

If indicated, areas 1 and 2 are required for the soil absorption system. The initial system is to be installed within the boundaries of area number 1 with area number 2 being held in reserve for future use, if necessary. These areas are to remain undisturbed in their natural condition where no cut, fill, driveway, or waterline is allowed. The installation of the system shown gives no assurance that it will function satisfactorily and the owner remains responsible for keeping generated sewage from creating a health hazard. If desired, the owner may contact an engineer to design a different system and submit plans to the Metropolitan Health Department for review and approval.

Note: Call for system inspections (340-5604) only after work is finished and by 9:00 a.m. of the desired day of inspection.	Scale: 1" = 100'	Date: 9/4/14	Drawn by: Scott Fellwock	
---	------------------	--------------	--------------------------	--